

THE FOODSERVICE CONTRACTOR IS TO FURNISH AND INSTALL CONDENSATE DRAIN LINES FROM THE EXTRACTORS TO THE FLOOR DRAIN. PROVIDE A MINIMUM OF 1/2" CLEARANCE FROM THE DRAIN. PROVIDE A P-TAPE IN THE INTERIOR OF THE WALK-IN NEAR THE END OF THE LINE. FURNISH AND INSTALL AN INSULATED HEAT TAPE AROUND THE DRAIN LINE IN THE FREEZER.

1 FOODSERVICE EQUIPMENT PLUMBING CONNECTIONS PLAN

1/4" = 1'-0"

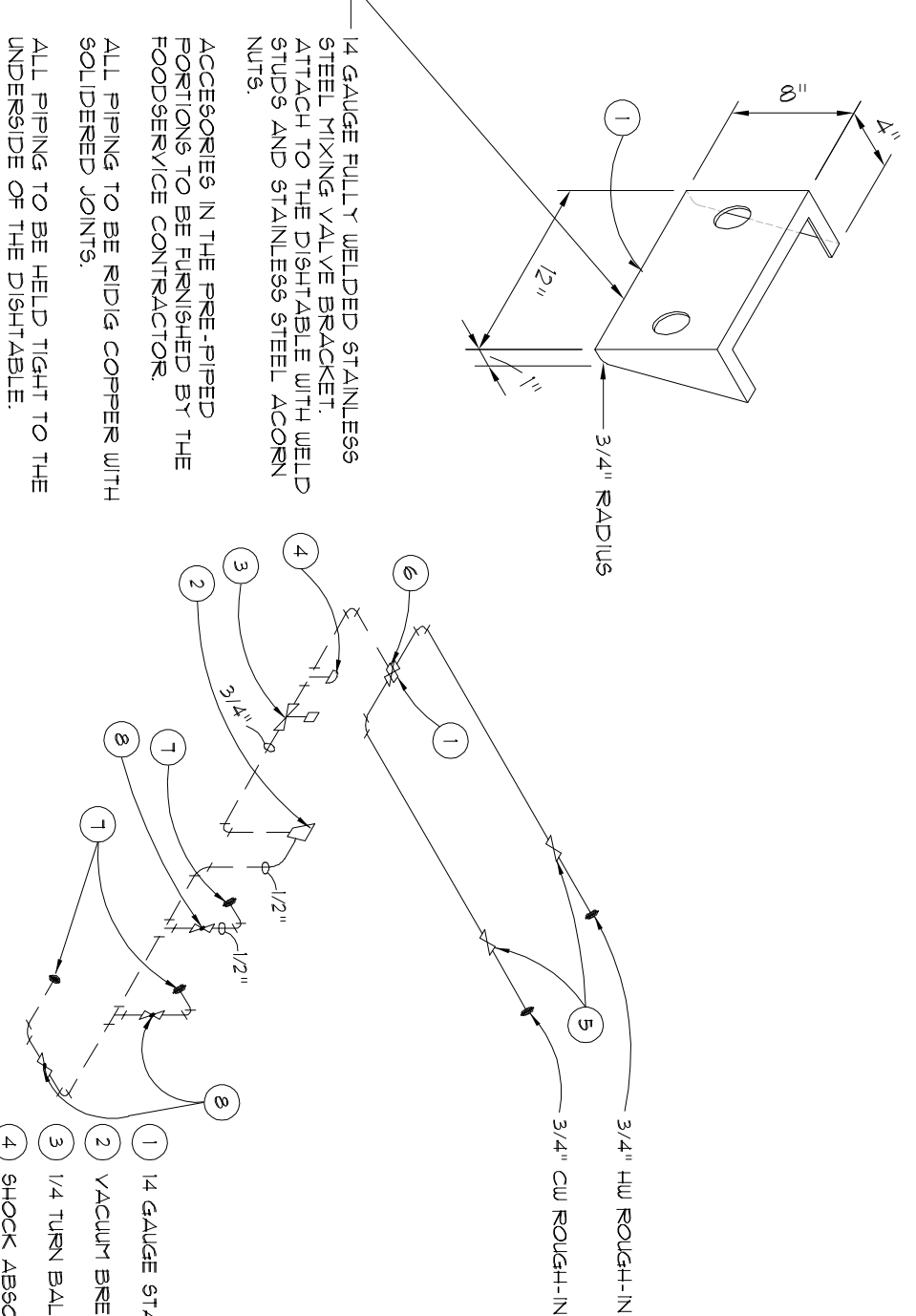
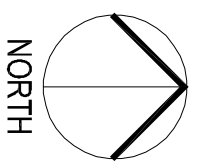

1/4\"/>

--- PIPED BY PLUMBING CONTRACTOR
 - - - PIPED BY FOODSERVICE CONTRACTOR

2 TROUGH PIPING DETAIL

NO SCALE

- 1 1/4 GAUGE STAINLESS WIRING VALVE BRACKET
- 2 VACUUM BREAKER PER THE SPECIFICATIONS
- 3 1/4 TURN BALL VALVE TO TURN WATER ON / OFF
- 4 SHOCK ABSORBERS
- 5 GATE VALVE (STOP) BY THE PLUMBING CONTRACTOR
- 6 1 x 6 MODEL B-3035 WIRING VALVE
- 7 WATER INLETS PER THE SPECIFICATIONS
- 8 1/4 TURN BALL VALVE

PLUMBING CONNECTIONS SCHEDULE

NO.	ITEM NO.	SIZE	DESCRIPTION	LOCATION	APP.	SERVICE TO	REMARKS
F01	21, 45	---	FD	FLOOR	0'	---	AREA DRAIN
F02	4, 48	---	FD	FLOOR	0'	---	THE PLUMBING CONTRACTOR IS TO EXTEND THE EQUIPMENT DRAIN TO THE FD.
F03	11, 13, 24, 25, 4, 26	12" S.O.	FL. SINK	FLOOR	0'	---	THE PLUMBING CONTRACTOR IS TO EXTEND THE EQUIPMENT DRAIN TO THE FL. SINK. FURNISH WITH A 1/2" GRATE.
F04	48	6" S.O.	FL. SINK	FLOOR	0'	---	THE PLUMBING CONTRACTOR IS TO EXTEND THE EQUIPMENT DRAIN TO THE FL. SINK. FURNISH WITH A 1/2" GRATE.
F05	11, 13, 21, 24, 25, 36, 4, 48	---	W	EQUIP.	---	---	THE PLUMBING CONTRACTOR IS TO FURNISH AND INSTALL THE LINE. DO NOT HANG/OLD MULTIPLE SINKS TOGETHER.
F06	45	---	W	EQUIP.	---	---	THE PLUMBING CONTRACTOR IS TO FURNISH AND INSTALL THE LINE. DO NOT HANG/OLD THIS LINE WITH ANY OTHER LINE.
F07	08	1/2"	H & CW	WALL	24"	FAUCET	BTIC
F08	08	1/2"	H & CW	FLOOR	9"	SINK	BTIC
F09	03	1/2"	H & CW	WALL	36"	FAUCET	BTIC
F10	03	1/2"	H & CW	FLOOR	36"	WATER SINK	BTIC
F11	05	2"	DR	WALL	42"	WASHER	BTIC
F12	05	2"	DR	WALL	18"	FAUCET	BTIC
F13	24 & 25	1/2"	H & CW	FLOOR	9"	FAUCET	BTIC
F14	41	1/2"	H & CW	FLOOR	18"	FAUCET & SPRAY HEAD	BTIC
F15	15	3/4"	H & CW	WALL	12"	FILL FAUCET	BTIC
F16	25	1/2"	H & CW	WALL	12"	ICE MAKER	BTIC
F17	36	1/2"	CW	WALL	48"	CEILING	BTIC
F18	45	1/2"	CW	WALL	12"	WALL	BTIC
F19	45	1/2"	CW	WALL	12"	WALL	BTIC
F20	11	3/4"	CW	WALL	12"	WALL	BTIC
F21	11	1/2"	H & CW	WALL	18"	WALL	BTIC
F22	12	1/2"	H & CW	WALL	18"	WALL	BTIC
F23	12	1/2"	H & CW	WALL	18"	WALL	BTIC
F24	33 & 34	---	GAS	---	---	---	DO NOT ROUGH-IN FROM THIS DRAWING. REFER TO CONTRACTOR'S DIMENSIONED DRAWINGS.

PLUMBING SYMBOLS

HW	HOT WATER
CW	COLD WATER
G	GAS SUPPLY
DR	DRAIN
IWD	INDIRECT WASTE (EXTEND TO FD)
FD	FLOOR DRAIN
F8	FLOOR SINK - 1/2 GRATE
F9	FLOOR SINK - FULL GRATE
AFB	ABOVE FINISHED FLOOR BTIC BRANCH TO CONNECTION
FDL	DRAIN FROM ABOVE

PLUMBING/MECHANICAL NOTES

1. DIMENSIONS INDICATED ARE TO BE VERIFIED BY THE FOODSERVICE CONTRACTOR AND ADJUSTED AS REQUIRED BY THE FOODSERVICE EQUIPMENT OR FIELD CONDITIONS.
 2. VENTILATE REFRIGERATION "MACHINE" ROOM'S TO PROVIDE 95°F. MAXIMUM AMBIENT TEMPERATURE.
 3. EXHAUST DUCTS AND FANS CONNECTED TO EXHAUST HOODS SHALL NOT SERVE ANY OTHER AREA OR APPLIANCE.
 4. DUCTS OF MULTIPLE EXHAUST HOODS WITH COMMON CONTROL PANEL MUST BE INTEGRATED FOR USE WITH A SINGLE EXHAUST FAN.
- THE FOLLOWING WORK IS BY THE PLUMBING CONTRACTOR. REFER TO THE PLUMBING DRAWINGS AND/OR SPECIFICATIONS FOR ADDITIONAL INFORMATION:
5. FIELD INSTALLATION OF ACCESSORIES & FITTINGS PROVIDED LOOSE WITH THE FOODSERVICE EQUIPMENT.
 6. SERVICE SINKS, LAVATORIES AND DRINKING FOUNTAINS.
 7. GREASE PROOF EXHAUST DUCTS FROM VENT CONNECTIONS OF THE EXHAUST HOODS.
 8. FLUSHING-OUT OF ALL PIPING AND DRAINAGE SYSTEMS PRIOR TO CONNECTION TO FOODSERVICE EQUIPMENT.

NOTES

THE PLUMBING CONTRACTOR TO ROUGH-IN FROM THE FOODSERVICE CONTRACTORS ROUGH-IN DRAWINGS ONLY. THE PLUMBING CONTRACTOR WILL TAKE FULL RESPONSIBILITY FOR THE ROUGH-IN LOCATIONS IF THE FOODSERVICE AND/OR PLUMBING DRAWINGS ARE USED FOR THIS WORK.



CHILD CARE FACILITY
 201 N. EASTERN AVE.

FS301

Sheet No.

OWNERSHIP USE OF DOCUMENTS:
 ACP EXPRESSLY RESERVES ITS COPYRIGHT AND OTHER PROPERTY RIGHTS OF ALL PLANS AND DRAWINGS DESIGNED AND/OR PRODUCED. PLANS AND DRAWINGS ARE NOT TO BE REPRODUCED IN ANY MANNER WITHOUT THE WRITTEN CONSENT OF ACP.

AGP
 the Abba Griffin
 Partnership L.L.C.
 313 S. E. 5th Street
 MOORE, OK, 73160
 405.735.3477
 ACP@theAGP.net
 www.theAGP.net

CEDAR CREEK
 CIVIL
 KFC ENGINEERING
 STRUCTURAL
 SALVA O'BRIEN
 MECHANICAL/ELECTRICAL

RS
 drawn by
 RS
 checked by
 10/29/2024
 date

revisions
 Addition #1: 11/20/2024